Con Cánticos, Señor

M. N. B.
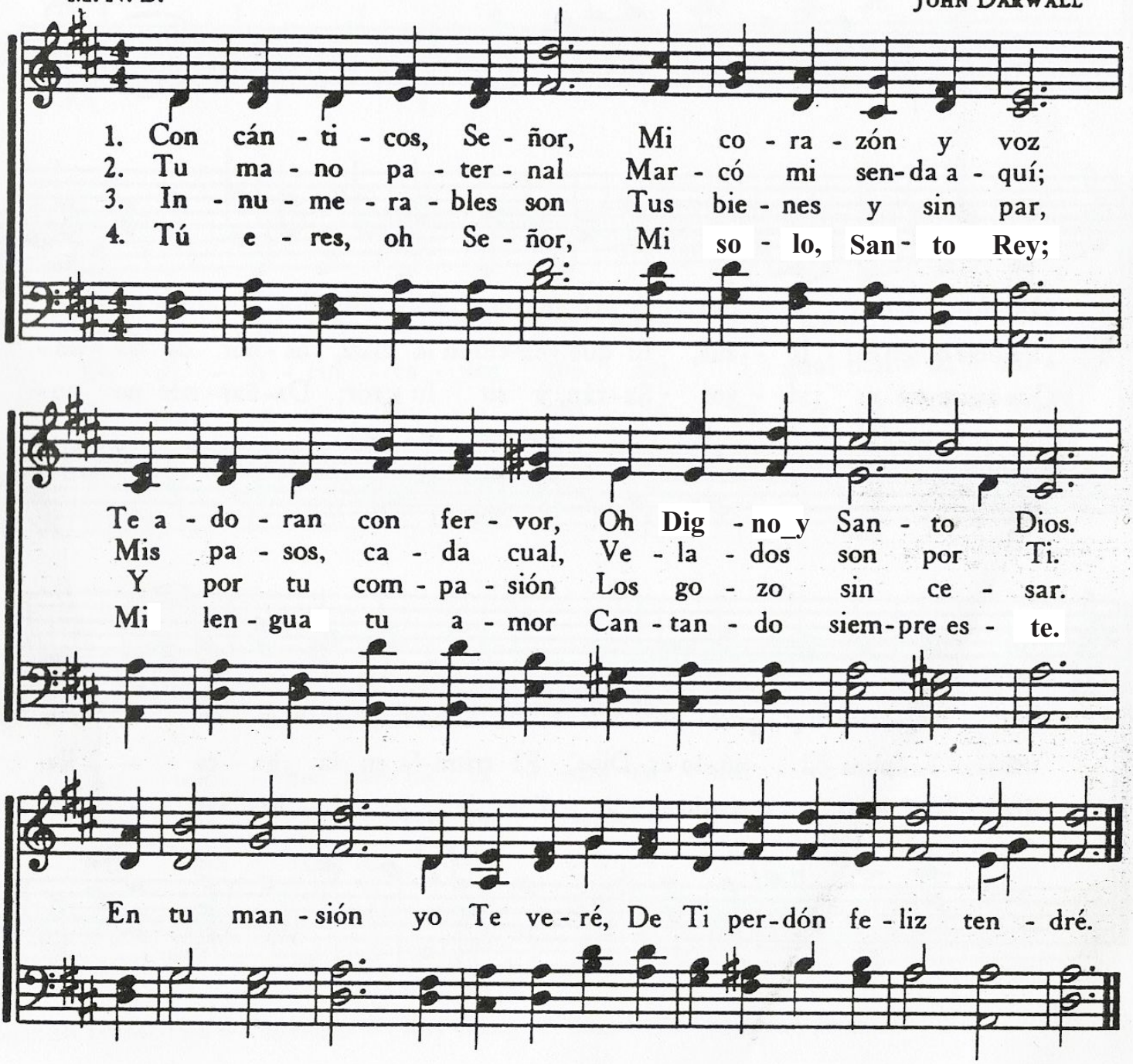
JOHN DARWALL